PLAYBOY
SPECIAL EDITIONS

PLAYBOY'S

VIXENS

JUNE/JULY 2005

Take a WILD RIDE with 20 SEXY GIRLS

CHRISTI SHAKE

TAKES YOU FOR A SPIN P. 3

WWW.PLAYBOYSE.COM

PLAYBOY'S
VIXENS
Check out the Behind-the-Scenes video from Christi Shake's incredible VIXENS cover shoot @ cyber.playboy.com

PLAYBOY'S VIXENS

Christi Shake 4
Kattie Bruce 8
Victoria Dean 12
Shalya Clewis 18
Ines Alecsandra 22
Jocelyn Caballero 26
Beata Hargitai 30
Lisa Wells 34
Mandy Lynn 40
Brittany Toyra 44
Mindi Smith 46
Louise Glover 52
Missy Messmer 56
Alina Gheorghe 62
Sydney Michaels 66
Lena Li 70
LaTasha Marzolla 74
April Renee 80
Nancy Erminia 84
Carri Lee 88

PLAYBOY SPECIAL EDITIONS

Jeff Cohen *Executive Editor, Publisher*
Stacy S. Collins *Managing Editor*
Karen Stevens *Senior Editor*
Greg Mullins *Designer*
Justin Zucker *Designer*
Julie Lain *Designer's Assistant*
Gloria Napier *Photo Services Administrator*
Joann McEwen *Photo Librarian*
Maria Mandis *Production Director*

PLAYBOYSE.COM
Aimee Kurzynski *Designer*
Sarah Preston *Copy Editor*

Photo Production Coordinators:
Linda Kenney *[Los Angeles];* **Cynthia Kaye** *[Atlanta];* **Debbee May** *[New York];* **Jodi Vander Woude** *[Las Vegas];* **Mikki Chernoff** *[Houston];* **Penny Phang** *[Vancouver];* **Pat Tomlinson** *[Chicago]*

Contributing Photographers:
Mizuno *[Los Angeles];* **Gen Nishino** *[New York];* **Jarmo Pohjaniemi** *[Miami];* **Byron Newman** *[London];* **Ric Moore** *[Dallas];* **Waldy Martens** *[Vancouver];* **George Georgiou,** **Andrew Goldman** *[Chicago]*

Copyright © 2005 by Playboy. All rights reserved. No part of this book may be reproduced, stored in a retrieval system or transmitted in any form by any electronic, mechanical, photocopying, recording means or otherwise without prior written permission of the publisher. Playboy assumes no responsibility to return unsolicited editorial or graphic material.

Playboy's Vixens: June/July 2005. ISSN 1080-7217. Published in the United States by Playboy Special Editions, Chicago, Illinois. PLAYBOY, PLAYMATES, MISS, CENTERFOLD AND RABBIT HEAD DESIGN are trademarks of Playboy Enterprises, International. Registered U.S. Patent Office, marca registrada, marque déposée. Date of production: May 2005. Custodian of records is Gloria Napier. All records required by law to be maintained by publisher are located at 680 North Lake Shore Drive, Chicago, Illinois 60611 (U.S.A.). Printed in the U.S.A.

If you're a thrill-seeker looking for an adventurous road trip, hop in for a joy ride with this batch of sexy girls. The 20 saucy ladies inside this issue are guaranteed to have your heart racing as you accelerate into their incredibly dangerous curves. Buckle up—it's going to be a wild ride.

CHRISTI
Shake

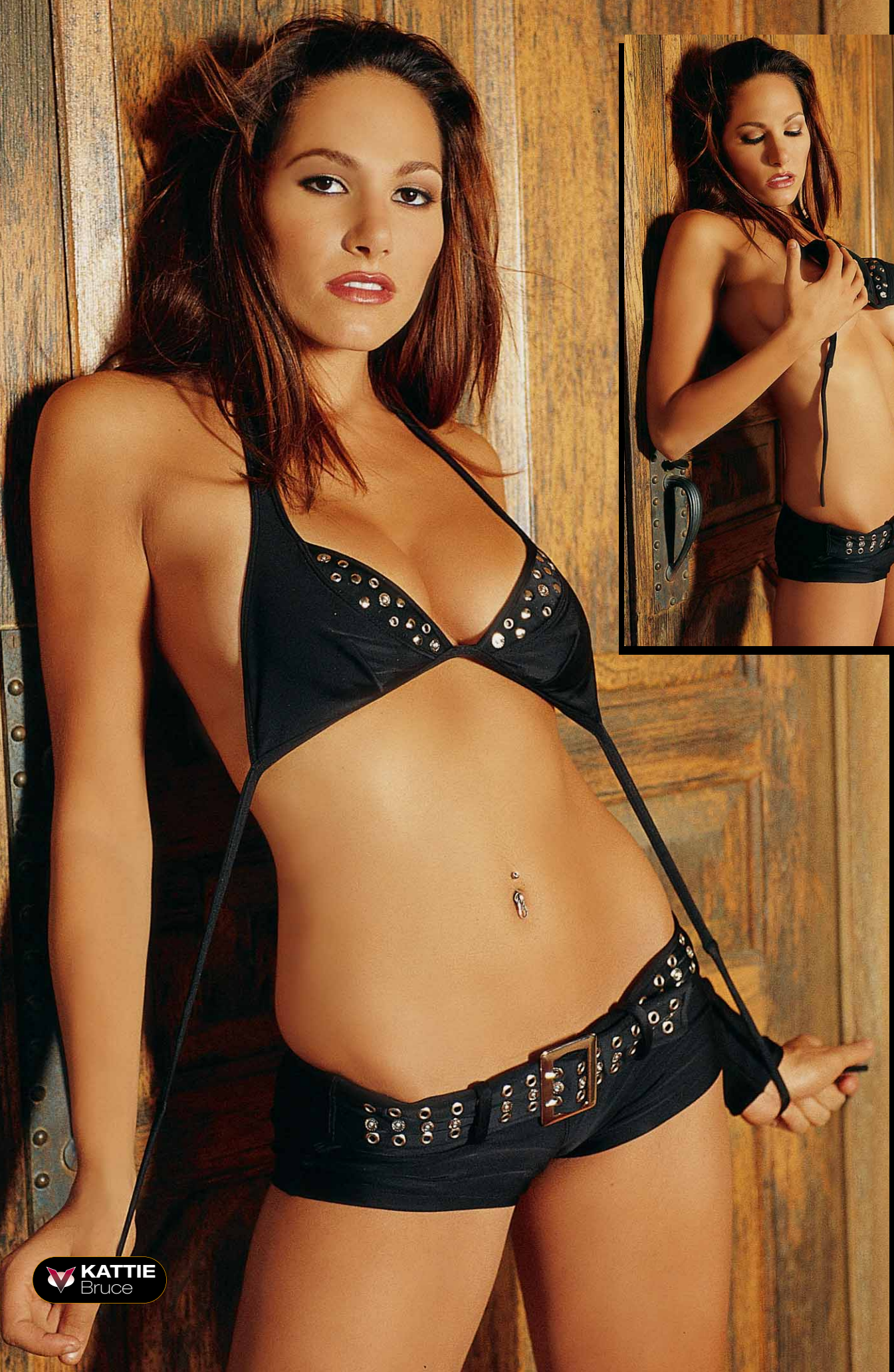

KATTIE
Bruce

VICTORIA
Dean

Pin-up Blugirl

Pin-up Bunny!

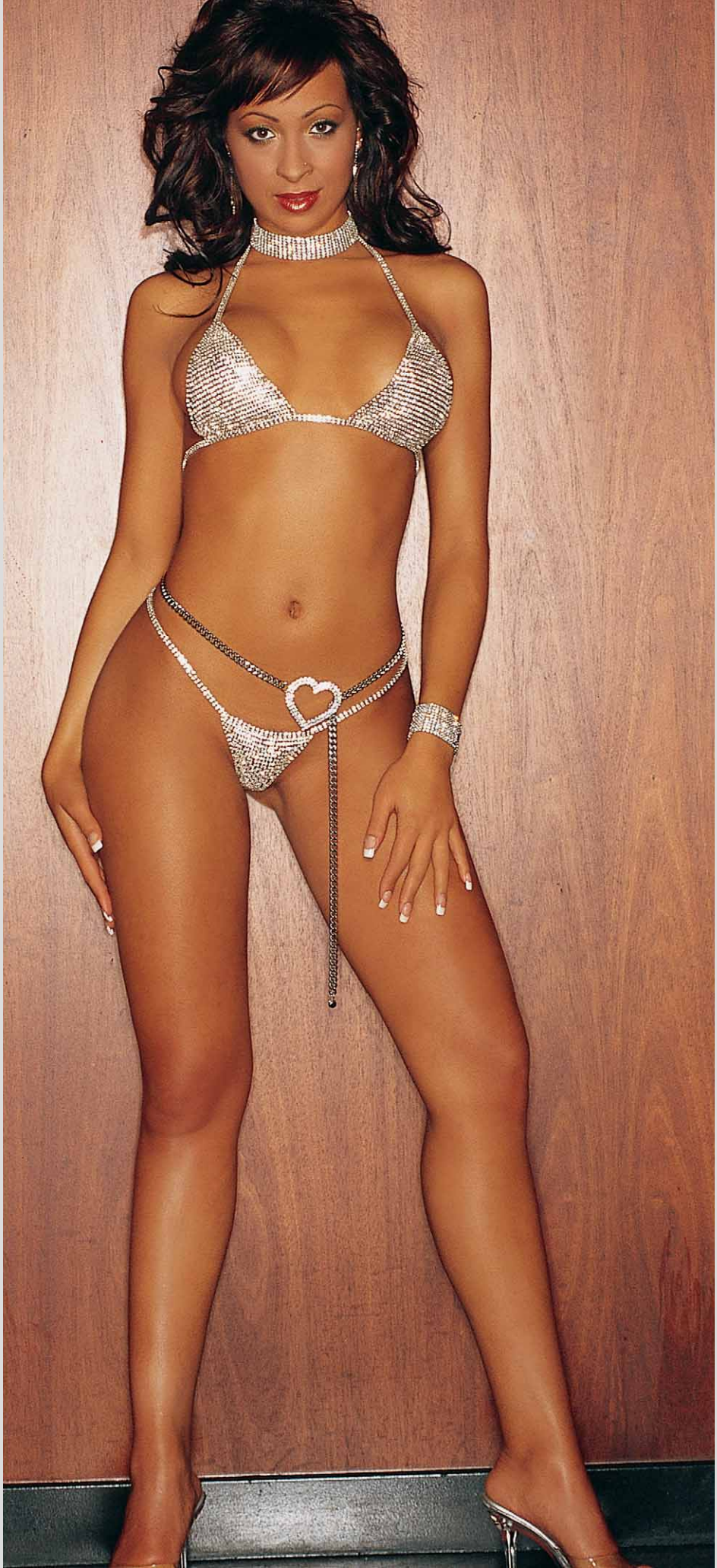

SHAYLA
Clewis

INES
Alecsandra

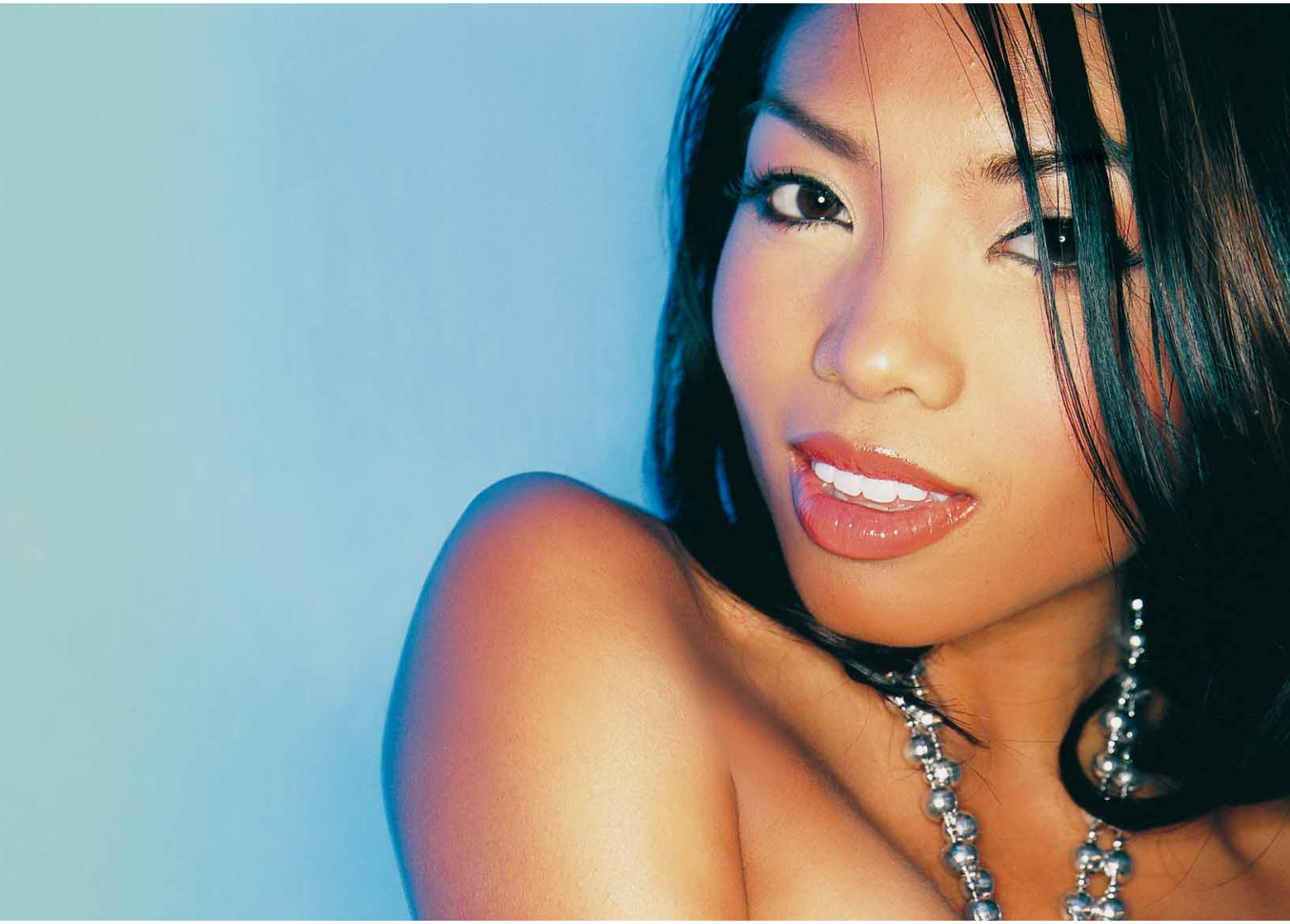

JOCELYN
Caballero

BEATA
Hargitai

LISA Wells

MANDY
Lynn

BRITTANY
TOYRA

SEXI
MINDI
Smith

SEXY

LOUISE
Glover

MISSY
Messmer

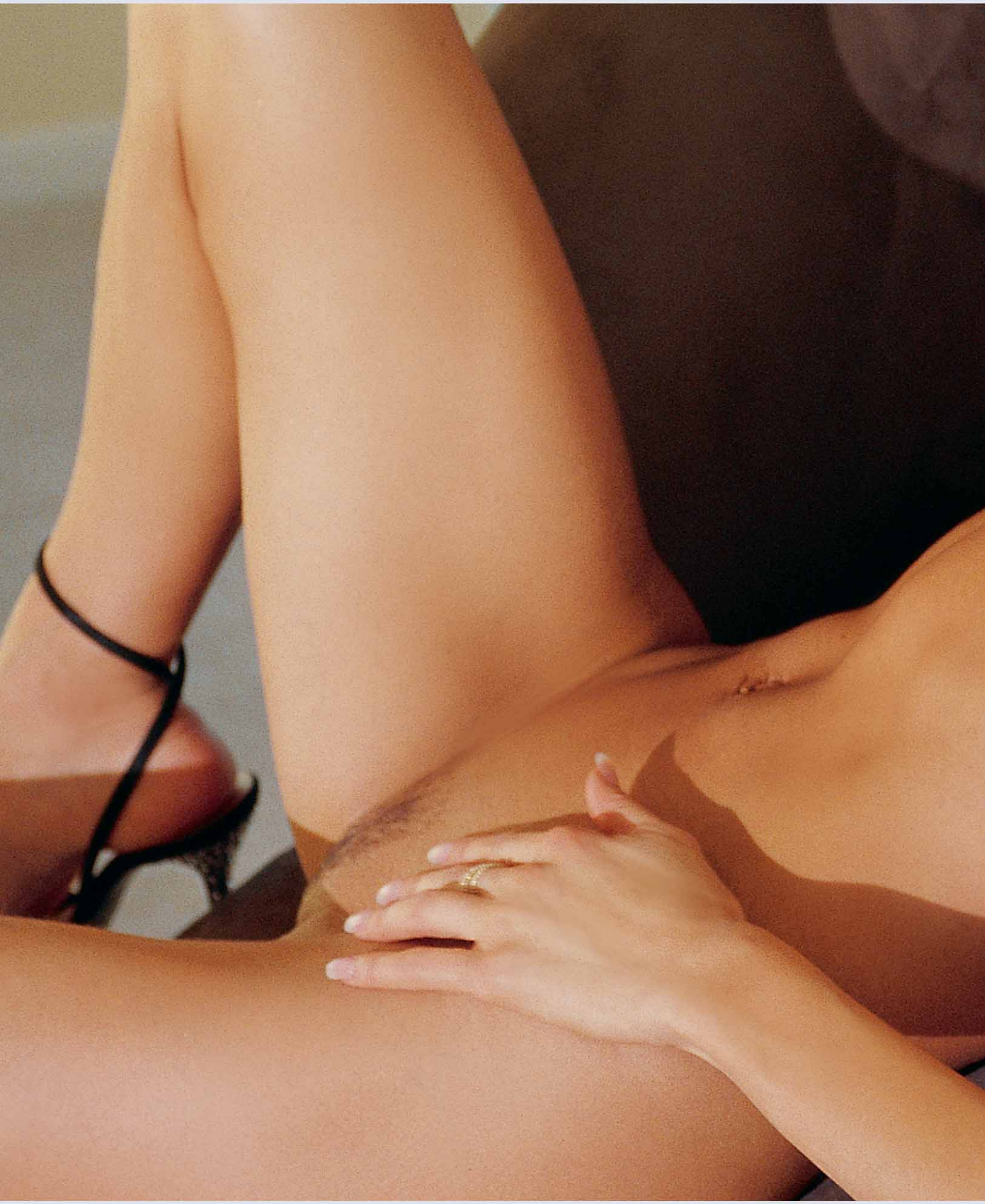

ALINA
Gheorghe

SYDNEY
Michaels

LENA
Li

LaTASHA
Marzolla

APRIL
Renee

NANCY
Erminia

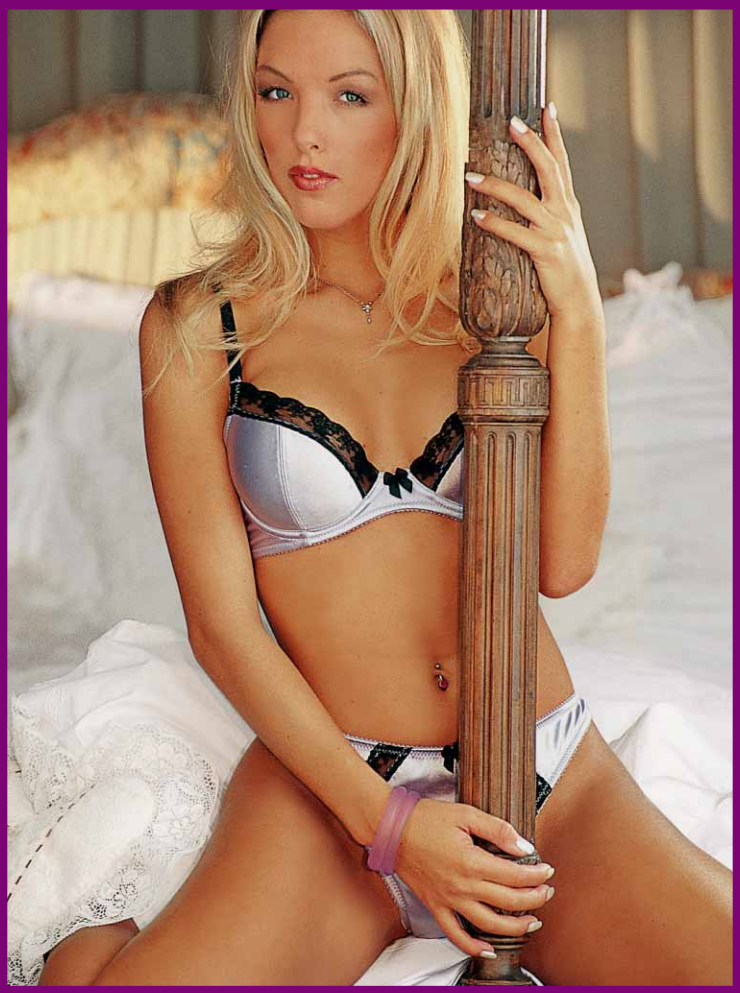

CARRI
Lee

CHRISTI SHAKE Her tendency to act before she thinks has gotten her into trouble—"I stopped counting the stupid things I've done"—but getting naked for us isn't one of them. "Doing these layouts is fun, exciting and a great way to express my sexuality. I just make love to the camera—and turn myself on in the process! The only thing better would be to make love at Niagara Falls under a rainbow." Vital stats: 5'7", 124 lbs., 34D-24-34. *Gen Nishino, 3, 4, 5, 6, 7.*

"I just make love to the camera."

KATTIE BRUCE The worst date she ever had could serve as a model for bad-ass behavior: "First, he acted like I should feel privileged to be out with him; second, he commented on my breasts; third, he showed me the bill so I knew how much he spent on dinner; and fourth, he expected sex. Yeah, right!" Vital stats: 5'9", 122 lbs., 34D-24-34. *Mizuno, 8, 9, 10, 11.*

VICTORIA DEAN When modeling jobs pay the rent, you don't want to have too much leisure time on your hands. This busy New Yorker has very little, but when she does, she goes shopping, hangs with pals or "watches DVDs with my dog Louie." Vital stats: 5'3", 105 lbs., 34DD-24-34. *Gen Nishino, 12, 13, 14, 15, 16-17.*

SHAYLA CLEWIS Nothing will kill a relationship faster for her than infidelity or not being treated like a lady. Annoying—but not necessarily fatal—behavior includes "not putting the toilet seat down, not changing the toilet paper roll and not cleaning up after yourself." Vital stats: 5'6", 118 lbs., 34C-25-36. *Waldy Martens, 18, 19, 20, 21.*

INES ALECSANDRA Scratch the candlelight dinners, walks by the ocean or scenic picnics. This Romanian import says she's "not much of a romantic" and prefers exciting dates that include a touch of recklessness. A perfect weekend? "Go sky-diving with a muscular, handsome guy, have a nice dinner and the next day go to a casino and gamble our lives away!" Vital stats: 5'3", 108 lbs., 34C-26-35. *Mizuno, 22, 23, 24, 25.*

JOCELYN CABALLERO She says she's taken her "kid qualities"—adventurousness, creativity and sociability—with her into adulthood, but added the wisdom that comes with age. "I take every experience as it comes, I always stay positive and I try to remember that life is about balance. There is no virtue without karma." She allows a lot of leeway for her perfect match—there are no specific weight, height or eye-color requirements. But there does have to be a spark. "I'll always remember someone who I click with—no matter what we did or where we went on the date. It's all about chemistry and electricity." Vital stats: 5', 100 lbs., 34B-22-34. *Gen Nishino, 26, 27, 28, 29.*

BEATA HARGITAI Showing respect is essential in a relationship with her. A man who treats her badly will be kicked to the curb and shut out of her life—"and I'm not opening the door twice!" Vital stats: 5'5", 115 lbs., 36-23-35. *Byron Newman, 30, 31, 32-33.*

LISA WELLS We're not sure whether this comes from general observation or personal experience, but Lisa has concluded that one of the dumbest things women do is "try to reapply makeup after a few too many drinks." Men may not have to deal with misapplied eyeliner, but they're vulnerable to situational stupidity, too—"especially by being rude or overly cocky. Why do some guys think that's attractive? News flash—it's a turnoff." Vital stats: 5', 110 lbs., 34DD-24-34. *Gen Nishino, 34, 35, 36-37, 38, 39.*

MANDY LYNN Ladies, retract your claws before you read this: Despite worrying that she eats too much junk food, Mandy's next self-improvement project includes "gaining 10 pounds—I'm too skinny" Check page 95 to see how she weighs in with her third "Ask Mandy" column. Vital stats: 5'2", 90 lbs., 34-21-32. *Gen Nishino, 40, 41, 42, 43.*

BRITTANY TOYRA Although high school was "not my thing," this 19-year-old native Californian has decided to go to college for a business degree—after she gets partying out of her system. "I'm always going out and having fun with friends at clubs," she admits. But don't mistake her carefree, laid-back personality as an invitation to come on too strong—her warning label carries a clear message: "Watch what you say 'cause I might snap back!" Vital stats: 5'8", 135 lbs., 36DD-24-34. *Mizuno, 44, 45.*

MINDI SMITH In case you missed a few classes in charm school, Mindi provides a reminder of what she—and most other women—consider huge turnoffs: selfishness, rudeness, dishonesty and bad manners. If, however, you have well-honed social skills and a reasonable grasp of etiquette you've got a shot with her. Add bonus points for a nice smile, a fit body, a positive attitude and a great-smelling cologne. Vital stats: 5'7", 125 lbs., 34D-25-34. *Jarmo Pohjaniemi, 46, 47, 48-49, 50, 51.*

LOUISE GLOVER Four years at university provided the tools for her to start a career as a fitness instructor, massage therapist and reflexologist and cemented her determination to become a world-class fitness competitor. In recent years she's won or was runner-up in the Miss St. Helens, Miss Great Britain, Miss Hawaiian Tropic, Miss England and Miss British Isles contests. Plenty of tough weight-training and exhausting running go into maintaining her competitive form, but for sheer enjoyment she'll include trampolining, swimming, body boarding, surfing and scuba diving in her exercise regimen. Vital stats: 5'5", 112 lbs., 34D-24-34. *Byron Newman, 52, 53, 54, 55.*

MISSY MESSMER As a certified kickboxing instructor, she's capable of inflicting some damage, but she admits that her slim frame isn't exactly going to intimidate Godzilla. "My sport is more geared toward cardio training, with a few boxing moves thrown in. My big mouth is a more serious weapon—and gets me into a lot more trouble!" Vital stats: 5'7", 120 lbs., 34DD-26-33. *Mizuno, 56, 57, 58-59, 60, 61.*

ALINA GHEORGHE PLAYBOY Romania's November '04 Playmate is yet another obvious benefit of the end of the Cold War. This 20-year-old communications student models all over the world, but will eventually return home to establish a career in public relations. Vital stats: 5'8", 125 lbs., 35-23-35. *Adrian Stoicoviciu, 62, 63, 64, 65.*

SYDNEY MICHAELS As a child she was always singing and dancing around the house—"probably driving my family nuts!" These days she's still singing and dancing—only now she's putting on her moves atop the bar at a Coyote Ugly, where she works. Vital stats: 5'4", 108 lbs., 34D-24-33. *Gen Nishino, 66, 67, 68, 69.*

LENA LI She's been so busy getting her degree in psychology, volunteering at retirement centers and counseling troubled kids that we haven't seen much of this Taiwan-born beauty since she appeared on the cover of '02's *Exotic Beauties*. But Lena seems just as happy to be back with us as we are to have her. "Playboy has been, and still is, my dream. Shooting is always exciting and a wonderful opportunity. Thanks—I absolutely loved it!" Vital stats: 5'6", 116 lbs., 38-23-34. *Mizuno, 70, 71, 72-73.*

LATASHA MARZOLLA As girly as it gets on our pages, the tomboyish LaTasha still frequently indulges her childhood passions for boating, fishing and hunting. Vital stats: 5'6", 120 lbs., 36DD-25-34. *Jarmo Pohjaniemi, 74, 75, 76, 77, 78-79.*

APRIL RENEE The dark, handsome look is her general preference in men, but you can still catch her eye if you wear a shirt that "shows off some chest and arms" and demonstrate an irresistible sense of humor. Vital stats: 5'5", 105 lbs., 34D-23-34. *George Georgiou, 80, 81, 82, 83.*

NANCY ERMINIA No one in her huge family—"my mom is one of 11 kids, so I have a million aunts, uncles and cousins"—is at all surprised she makes her living in front of the camera. "I always loved to be photographed and constantly messed around with my mom's makeup. As a kid it was just fun—with grown-up ambition it's a living!" Vital stats: 5'3", 110 lbs., 34D-24-35. *Gen Nishino, 84, 85, 86, 87.*

CARRI LEE

Making the cover of '02's NUDES for her SE debut was a harbinger of things to come—10 total appearances and two *Sexy 100* slots. Her Playboy success has not come without a downside, however. "Some people gossip about the work I do," she says. But Carri chalks the occasional negative reaction up to provincialism. "They're just small-minded." Vital stats: 5'6", 112 lbs., 32D-24-34. *Byron Newman, 88, 89, 90, 91.*

"Some people gossip about the work I do."

Ask Mandy

As the owner of her own phone-sex service, who better than Mandy Lynn to field questions of an intimate nature? Got some sensitive issues you don't want to share with your mom or your roommate? Let Mandy handle them by writing her at the address below.

Dear Mandy,
I have been with the same girl for 10 years. What if she doesn't make me horny anymore? Help! ...Brent

Dear Brent,
We can't expect our passion for a lover to always be as heated as it was at the beginning of a sexual relationship. You've got to freshen it up with new ideas and techniques when things get a little stale. One way to inject some novelty is to try role-playing. I often tell my callers to think of a situation that turns them on—maybe you're the teacher and she's the student, or she's a nurse and you're the helpless patient. My personal favorite is pretending I'm a naughty secretary teasing my boss for a raise! Another idea is to suggest watching an X-rated film together to get your juices flowing—it always works for me! A little riskier move is to suggest inviting another woman to your personal party. If your partner resists, don't force the issue, but if she's willing it might be the spark that lights your fuse. And finally, you might check your local bookstore for one of the many excellent self-help books designed for couples, or visit the Playboy Store at www.playboystore.com to order *365 Ways to Improve Your Sex Life* by PLAYBOY's longtime Advisor, James R. Petersen.

Dear Mandy,
I have to ask—does size really matter? ...L.R.

Dear L.R.,
I get asked this about 20 times a day and the answer is always, "Not to me"—and not to most women I know. If you're feeling inadequate about your size, remember that the average penis is only 5.7 inches when erect. If you're smaller than that, don't worry because there are ways you can make up for your lack of size. Experiment with different positions, try using your fingers or use a toy on your partner while pleasuring yourself. Also, keep it well groomed down there to make sure you don't hide any of what you do have! And remember, it's not how deep you fish—it's how you wiggle your worm! You can still be a big lover with a small package if you deliver it right.

Want to ask Mandy?
Send your questions to: "Ask Mandy" c/o Playboy Special Editions, 680 N. Lake Shore Dr., Chicago, IL 60611, or e-mail them to specialeditions@playboy.com with the subject line "Ask Mandy". Letters cannot be returned and become the property of Playboy Special Editions. Only questions selected for publication in *Vixens* will be answered.

this month's LETTERS

I'm a big fan of voluptuous women, which is why I make sure not to miss an issue of *Vixens*. However, I do have a complaint—too many fake breasts! Although I think all big breasts are nice, I prefer the all-natural variety. With Playboy's extensive database, expertise and resources, I'm sure you can easily come up with at least 25 vixens with natural D-cup breasts. I always read the Bare Facts, and I think including the model's measurements is a very good idea. ...Sherwin

Lisa Caballero and Victoria Dean (below) are absolutely spectacular! The pictures in *Vixens* are some of the sexiest I have ever seen anywhere. Please bring them back many times in future issues. This was a great installment in the series. ...K.M.

The April/May *Vixens* was another exceptional effort by all. I was particularly elated with the return of the resplendent Susie Lin to your pages. As a model she's remarkable, and in the capable hands of photographer Jarmo Pohjaniemi, she's pure magic. ...J.E.B.

··· 60 · SEXY · SECONDS WITH KATTIE BRUCE

Taste in tunes: *It varies from Dean Martin and Frank Sinatra to The Killers, 50 Cent, Rob Zombie and Eighties music.* **Seduction CD:** *Anything Brazilian!* **Secret indulgence:** *Buying myself sexy lingerie.* **Guilty pleasure:** *They're cheesy, but I love romance novels.* **Best feature:** *I like my arms, but I've been told that my legs are sexier.* **Favorite male body part:** *It would have to be broad shoulders, no question about it.* **On a guy, boxers or briefs?** *Boxer-briefs.*

CALLING ALL VIXENS

If you or someone you know is a beautiful, bodacious and curvaceous young woman with a lot of sex appeal and attitude, we want you for our '05 *Vixens* lineup. Please send us the following for consideration:

- Recent color snapshots or Polaroids clearly showing face and figure.
- Personal data: age, height, weight and measurements.
- Proof of age—18 years of age or older—with a photo ID.

CHECK OUT THE EXCLUSIVE *FREE* VIDEO OF JAIME HAMMER

If you haven't seen the amazing photos of all-natural beauty Jaime Hammer in this month's *Lingerie* issue, you'll definitely want to check out the exclusive **FREE** bonus video from her sexy pictorial! Watch Jaime heat up the set of her sizzling South Beach photo shoot by typing in the link below:

http://www.playboyse.com/0505

ON NEWSSTANDS

CREDITS Cover girl Christi Shake photographed by Gen Nishino; produced by Debbee May; hair and makeup by Gareth Green. PHOTOS: George Georgiou, 96(1); Mizuno, 96(1); John R. Mourgos, 96(1); Gen Nishino, 95(4); Jarmo Pohjaniemi, 95(2), 96(1); ACKNOWLEDGMENTS: Shooting locations courtesy of Sabino Tummillo, Winnipeg, Canada, 26, 27, 28, 29; Opium Garden, Miami, FL, 46, 47, 48-49, 50, 51; Fight Club, Miami, FL, 74, 75, 76, 77, 78-79.

COMING NEXT MONTH

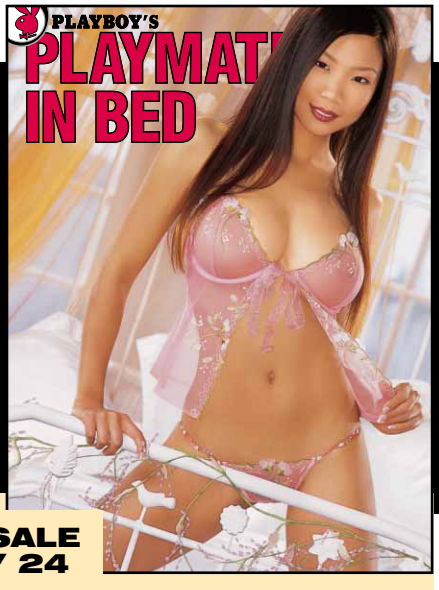

ON SALE MAY 24